



Vote on the Redesign the Main Entrance to Charlestowne Estates 1



RUELLIA



SWEET GRASS



SAW PALMETTO



LANTANA

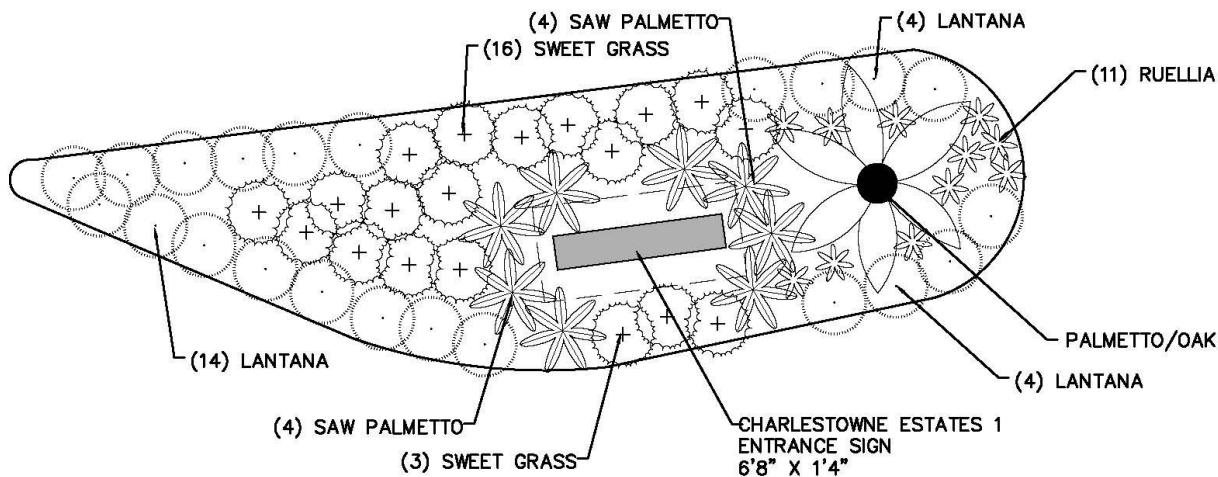

SABLE PALMETTO

We are excited to share the plans to redesign the front entrance to Charlestowne Estates 1 (above). The plan is to make it similar to that of Charlestowne Landing with a lot of sweet grass plants, along with some lantana, ruellia and saw palmetto plants. There will be a tree towards the backend that could be a palmetto or oak, nothing that would block the view of Old Towne Road. There will also be a sign that will be constructed that will have the neighborhood name and logo that will face either side of Old Towne Road. On the smaller side of the sign (visible as you are leaving the neighborhood) will be a small plaque listing all of those that funded the project. We would also like to dedicate the entrance to Ms. Gasque, who has tirelessly maintained and taken care of the fronts bed for years. Without his love and support, we would not have the entrance we have today!

As a member of the neighborhood association, you have a vote to support YES or NO for the redesign. All votes are due by Friday, December 16 and can be returned to 1587 Holton Place, Charleston, SC 29407. If you want to get involved in the project to build it or maintain it, please email us at charlestowneestates1@gmail.com. We also need funds to support the project, so if interested, please see the newsletter for more details. We will have a ribbon cutting celebration in the spring when the project is scheduled to be complete.

Name : _____

YES or NO (please circle vote)

Please send to 1587 Holton Place, Charleston, SC 29407. Questions or ideas, please email charlestowneestates1@gmail.com.